THE DARDA
1936

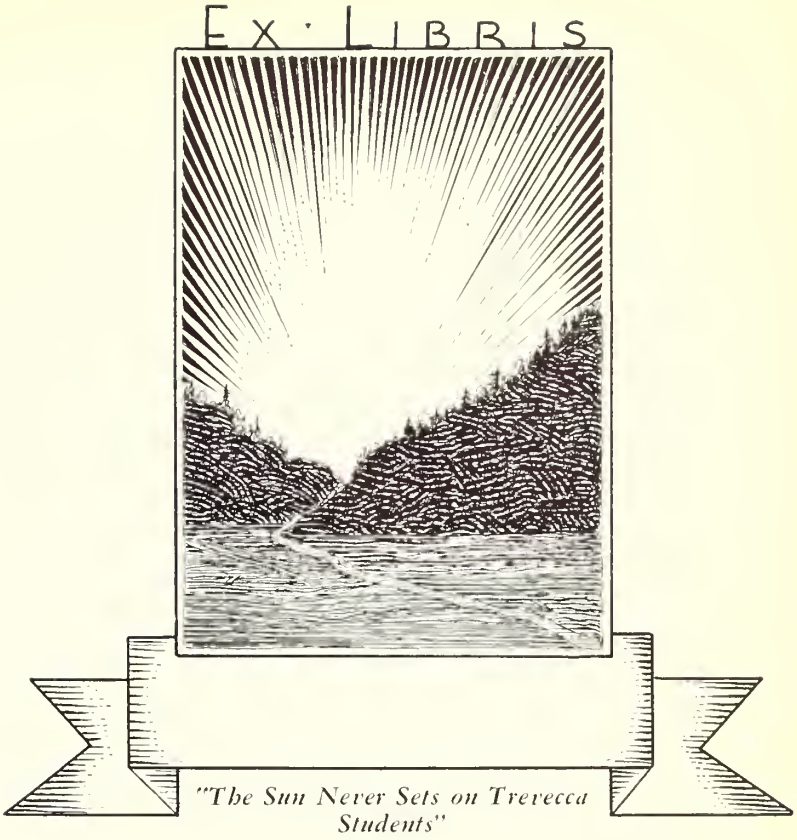

The DARDA

1936

VOLUME IX

Published by the Students of

TREVECCA NAZARENE COLLEGE

NASHVILLE, TENNESSEE

MACKEY LIBRARY
Trevecca Nazarene University

Foreword

If in future years these still-life representatives serve as a sketch on which your memory will paint in the colors of happy experiences the complete picture of your school life; and if you turn these pages with the fond remembrance of the days many of your hopes and ideals were formed; then THE STAFF *has not failed.*

Contents

ADMINISTRATION

COLLEGE

THEOLOGY

HIGH SCHOOL

FINE ARTS

ORGANIZATIONS

To the memory of Mrs. Mae Tidwell McKay, *whose consecrated life of Christian service in the fields of India shall go down as an everlasting monument to the school she loved, we humbly dedicate* The Darda *of 1936*

THE STAFF

M. R. JONES
EDITOR

MARY SIMS
CO-EDITOR
COLLEGE REP.

NEIL RICHARDSON
ASST. BUS. MGR.

R. L. CHANEY
BUS. MGR.

T. N. C.

1936

A. B. MACKEY
FACULTY ADVISOR

S. F. MOSS
SALES MANAGER

W. R. THOMPSON
COLLEGE THEOLOGICAL REP.

MARTHA DUGGAN
HIGH SCHOOL REP.

ERNEST GATES
MINISTERIAL REP.

Administration Building

Campus View

Girls' Dormitory

Boys' Dormitory

Faculty and Administrative Officers

President

C. E. HARDY, B.S., M.D.

Dean of Theology

REV. H. H. WISE

Chairman Board of Trustees, Bible

REV. W. F. COLLIER

Business Director

REV. H. H. MCAFEE

Field Secretary

Faculty

A. B. Mackey, A.B., M.A.
Vice-President, Dean of College

Amy L. Pierson, A.B., M.A.
Registrar, Dean of Women, English, College

M. E. Rideord, B.S., B.D., M.A.
Principal High School
Assistant Dean of Theology

Sadie Agnew Johnson, A.B., M.A.
Theology, Mathematics, College

L. D. Parsons, A.B., M.A., Th.B.
History, Philosophy, College

Perry Smith, B.S.
Science, College

D. A. Yarbrough, A.B., B.S.
Voice

Elaine Harrison, A.B.
Music

Jesse R. Crandal, A.B., M.A.
Bookkeeper, Commerce

Faculty

EDNA MAI THOMPSON, A.B.
Home Economics, Social Science, High School

MRS. A. B. MACKEY, A.B.
French and English, High School

MRS. M. E. REDFORD, B.S.
Science and Mathematics, High School

J. A. LAWSON
Employment Agent

EMMA K. SMITH, R.N.
Nurse

L. D. SHELTON
Dean of Men

MRS. L. D. SHELTON, B.S.
English, High School

MRS. M. A. MACKEY
Principal, Grammar School

COLLEGE

Seniors

REEFORD LOWELL CHANEY

LOUDON, TENNESSEE

"To be efficient in the greatest way,
That is my aim throughout the day."

President Senior Class, '35; Class Prophet; Business Manager DARDA, '36; Parthenian Literary Society, President Third Quarter, '34-'35, First Quarter, '35-'36, Critic, Second Quarter, '35-'36; College Quartet, '35-'36; Tennessee Club; Athletic Club.

MARY SIMS

DYER, TENNESSEE

"Grace was in all her steps, heaven in her eye,
In every gesture dignity and love."

President Freshman Class, '35; Vice-President Senior Class, '36; Christian Workers' Association; President Tennessee Club, '36; Vice-President Parthenian Literary Society, First and Second Quarters, '36; Co-Editor DARDA, '36.

DANIEL BAIN

ERIN, TENNESSEE

"A wise old owl sat on an oak,
The more he heard the less he spoke;
The less he spoke, the more he heard;
And Bain's a fellow like that old bird."

Parthenian Literary Society; Christian Workers' Association; Tennessee Club; Athletic Club.

ADA LEE BLACKBURN

ROBERTSDALE, ALABAMA

"Sweet and stately and with all the graces of womanhood."

Christian Workers' Association, Secretary First Quarter, '36; Vice-President Alabama Club, '36; Parthenian Literary Society; Holiness League.

MARTHA ELIZABETH GREEN

BELLEVILLE, ILLINOIS

"Not too serious, not too gay;
But a true-blue girl in every way."

Parthenian Literary Society; Christian Workers' Association; Ramblers' Club; Holiness League.

JOSEPHINE JOHNSON

IRVINE, KENTUCKY

"A cheerful disposition and a warm heart—
These have won her friends."

Vice-President Christian Workers' Association; Secretary - Treasurer Senior Class; Treasurer Parthenian Literary Society; Kentucky - West Virginia Club; Girls' Trio.

ELSIE B. BIGGERS

REBECCA, GEORGIA

"To those who know thee not,
No word can paint,
And those who know thee,
Know all words are faint."

Vice-President Georgia Club, '36; Secretary Christian Workers' Association, Second and Third Quarters, '36; Holiness League; Parthenian Literary Society; College Debating Club, '35.

YOUNG COOK

SULLIGENT, ALABAMA

"To live as gently as I can;
To be, no matter where, a man."

President Alabama Club, '35-'36; Parthenian Literary Society; Christian Workers' Association.

CHRISTINE HOWELL

HATTIESBURG, MISSISSIPPI

"She is as delicately tuned as the instrument,
Which her twinkling fingers play."

Parthenian Literary Society, President Second Quarter, '36; President Mississippi Club, '36; Christian Workers' Association; Holiness League.

Seniors

MARY RHEATIS JOHNSON

INA, ILLINOIS

"She's witty and sweet, good and true,
The friendliest friend one ever knew."

Parthenian Literary Society, President First Quarter, '35; Christian Workers' Association; Ramblers' Club.

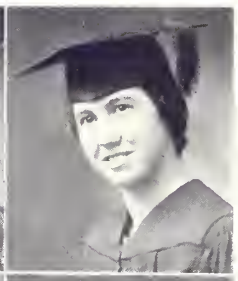

LOIS MARTIN

NAUVOO, ALABAMA

"One who can make sunshine in life's shady places."

Alabama Club, Secretary-Treasurer, '35-'36; Parthenian Literary Society; Christian Workers' Association.

LADELL MORGAN

MOBILE, ALABAMA

"Never too careless, not too sad,
Never too studious, always glad."

Parthenian Literary Society; Alabama Club; Ministerial Association; Christian Workers' Association.

GERTRUDE PADGETT

FAIRFAX, ALABAMA

"Like a river swift and clear flows her song in every heart."

Parthenian Literary Society; Alabama Club; Christian Workers' Association; Holiness League; Ministerial Association.

WILLIE MAE SANDERS

HAMILTON, MISSISSIPPI

"A jolly good girl, determined to convey her point,
Yet, a good sport if she loses."

Christian Workers' Association; Mississippi Club; Holiness League; Parthenian Literary Society.

C. ALTA SLABAUGH

ST. LOUIS, MISSOURI

"A combination of laughter and seriousness;
A happy companion for those who would frolic;
A good companion for those who would wade
Through the most serious channels of life."

Dietitian, '36; Parthenian Literary Society; Christian Workers' Association; Ministerial Association; Missouri Club.

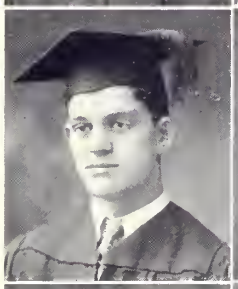

VALANDO BENJAMIN TAYLOR

SOMERSET, KENTUCKY

"To hurry and worry is not my creed;
Things will happen, so what is the need?"

Literary Society, '35-'36; College Debating Club, '35; Athletic Club, '34-'35; Kentucky-West Virginia Club.

ANNIE LOIS THROWER

ANDALUSIA, ALABAMA

"Her speech and gesture, form and face
Showed she was come of gentle race."

Alabama Club; Parthenian Literary Society; Holiness League; Student Volunteers; Christian Workers' Association.

ARCHIE LINDSEY

PERKINSTON, MISSISSIPPI

"Moderation is the silken string
Running through the pearl chain of all virtues."

Parthenian Literary Society; Mississippi Club.

WILLIAM R. THOMPSON

FRANKFORT, KENTUCKY

"If it is a gentleman and friend you seek, you have found him."

DARDA Staff; President Kentucky-West Virginia Club, '35-'36; Parthenian Literary Society; Chorister, '36; Ministerial Association; College Quartet, '33-'34-'35.

Senior Class Poem

REMINISCENCE AND BLESSINGS

When years have passed, and we at last
Approach the setting sun,
Our weary eyes behold blue skies
Of youth, while life is done;
And we forget the trials we've met
Along the thorny ways,
And live again in thoughtful mien
Our happy college days.

Then passing time will make sublime
These ills which we must bear;
What now seems pain will be our gain,
And make our lives more fair.
Our hearts must need with sorrow bleed
At thoughts of parting soon,
Our ways must part, but not our hearts,
When we must go in June!

Our deepest praise, our sweetest lays,
Our school we give to thee—
Our future aims, our highest fame,
We gain because of thee.
But still we know the debt we owe
Is more than we can pay,
But we will strive to give our lives,
'Tis all that we can say!

To those we leave our place we give,
To hold the standard high,
Till all shall see that right must be
The victor, or we die!
Trevecca, thou must always be
Our Alma Mater dear,
Our God we pray to bless thy way
Throughout each coming year.

LOIS THROWER.

History of the Senior Class

● There is nothing greater than the realization that the goal toward which you set is within reach. The senior class of nineteen hundred thirty-six now rests on the top peak of the mountain. As we stand on the summit ready to face the great problems of life, our memory carries us back to the beginning of our life in T. N. C.

● In the days of '34 a band of brave soldiers marched into the valley of learning. The field was large, and we encountered many difficulties, endured severe hardships; but the light of faith, beaming serenely, helped us in our journey upward.

● As we struggled up the narrow path, with the mountains of Wisdom, Freedom, and Dignity looming above our heads, many became tired of the battle and fell out of our ranks. We who are seniors today persevered to the end.

● Under the splendid leadership of Mary Sims we passed through the "University of Hard Knocks" at the hands of the seniors during our freshman year. But a good class cannot be kept down, and we came through without the loss of a soldier.

● After a year of traveling, Wisdom Mountain lay beneath and straight ahead lay Freedom Heights. The beauties of Park Educatia, divided into many sections, gave us inspiration and hope for the future. Dr. Hardy and the faculty were always faithful in directing us to the path of Dignity Peak. Reeford Chaney gave evidence of becoming a great general by the tactful way he maneuvered our class through the senior year. We became noted for our ability to do things, and if we were not always victorious, we were always good losers.

● June finds us securely planted on Dignity Mountain from whose summit we view the world in all its glory. We are proud of our achievement, but realize the danger of looking backward, and we turn our faces toward new opportunities. The class hopes that its departure will be more felt than its arrival, and that the improvement made here will be but an intimation of future success. As we leave forever the halls of Trevecca, we dedicate ourselves anew to the service of God, our Country, and our College, and renew our determination that, "As long as the sand o' life shall run our endeavor shall be 'to strive, to seek, to find, and not to yield.' "

MARY R. JOHNSON, *Historian.*

Freshmen

Mattye Foster
President

Neil Richardson
Vice-President

Lois Blackburn
Secretary

Virginia Ayers
Treasurer

Roy Bohler

Edna Booth

Lorene Burt

Hazel Brown

Christine Campbell

Roland Chinn

Vester Daffron

Estella Davis

Freshmen

Sara Duggan

Ernest W. Hall

Mary Barnes Harris

Arnita Harrison

Sylvia Holcomb

Reba Hollins

Elizabeth Johnson

Kurtz Mills

Elizabeth Perolio

Hazel Smith

Ira Stocks

Bresee Stovall

James Thrasher

Leona Walker

Wendell Wellman

Pictures missing:

Gertrude Machen

and

Ray Boggs

THEOLOGY

College Theological

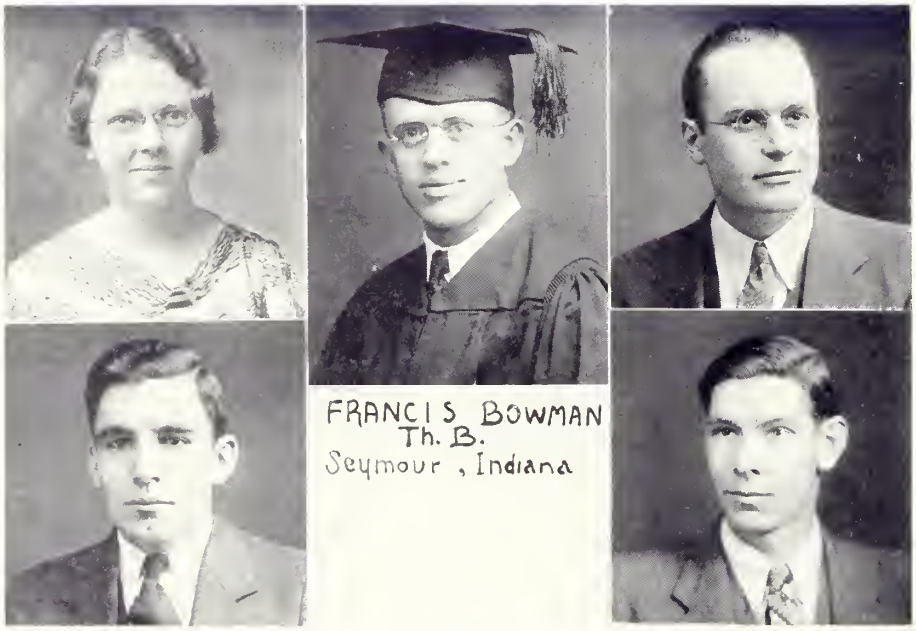

THIRD YEAR STUDENTS

ALTA SLABAUGH
St. Louis, Mo.

W. R. THOMPSON
Frankfort, Ky.

M. RICHARD JONES
Tilden, Ill.

W. B. WILLIAMS
Graford, Texas

● The Theological College Department offers courses leading to the degree of Bachelor of Theology (Th.B.). The prescribed work for earning this degree is graduation from Junior College with two additional years of college grade theological work superimposed, or 192 quarter hours in all.

● Our students of this department are striving to secure the best possible preparation in order to be more efficient in Christian service.

● In this day of modernism, when false doctrines abound, and when the love of many is waxing cold, we need to contend earnestly for the faith once delivered to the saints.

● But zeal without knowledge is often fatal. God declares, "My people are destroyed for lack of knowledge." A preacher may save himself with little knowledge, but his usefulness to others will be greatly limited. His life's work is to win others. Therefore, it is of the utmost importance that he be possessed of a well-balanced conception of truth and an accurate knowledge and sound teaching. We need a ministry baptized with the Holy Ghost and fire to proclaim the word with boldness and with power. It is the aim of this department to produce such ministers; and we trust we are realizing that aim.

W. R. THOMPSON.

College Theological

Harold Davis E. H. Hendrix Nettie Miller Koy Phillips Frank Moss
Carl Crook Avery Whitehead Herbert Meredith Earl Wallace James A. Todd
Pictures missing: Blanton Cook, Walter Boswell, Glenn Madison, H. R. Ward

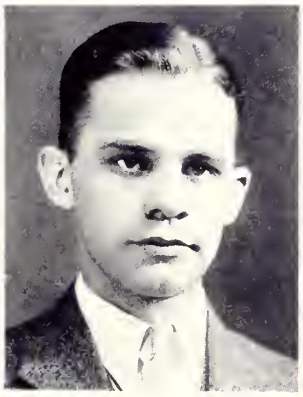

Asa Sparks
Ministerial Graduate

Ministerial

Woodrow Showers, Frank Roney, Earnest Gates, Marcum Hamilton
Baxter Pond, Henry Walters, Arthur Nagel, John W. Webb, William Peck
Pictures missing: James Hamilton, J. L. Jamison, Joe Russell, William Castleen

Class Aim

We do not live for fame,
But each small place to fill;
For 'tis our life, our aim,
To do the Master's will.

Each day that dawns we'll lend
Our lives unto the Lord,
That he may make them blend
Into a living word.

Sometimes the road seems dreary
And weighted down with care;
Where thorns and thistles grow
You'll find some roses there.

God hath not sealed our fate;
But if we stand the test,
Though small it be, or great,
He'll give his very best.

Ministerial Class of '36.

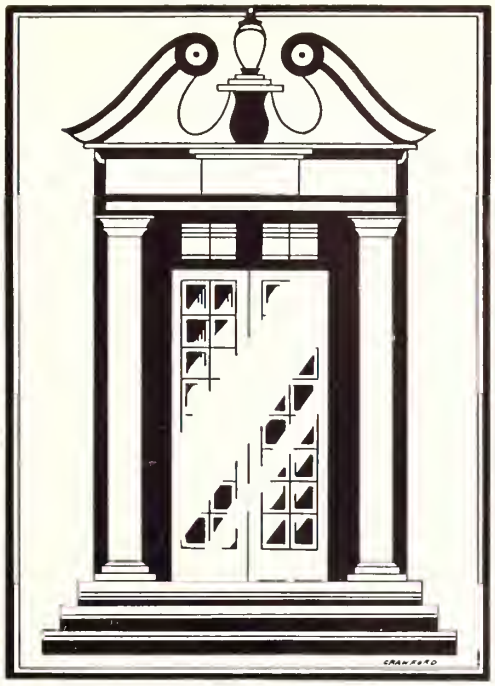

HIGH SCHOOL

Seniors

MARTHA DUGGAN, *President*
East Point, Ga.
"A woman she seems of cheerful yesterdays and confident tomorrows."

C. N. HAISTEN, *Vice-President*
Macon, Ga.
"He is a rich man who hath God for his friend."

MARGARET LAWSON, *Secretary*
Benton, Ill.
"A perfect woman nobly planned,
To warn, to comfort, and command,
And yet a spirit still and light
With something of angelic light."

HAROLD GLENN, *Treasurer*
Jacksonville, Fla.
"A man of strong intellectual powers, and stalwart character, given to meditation."

JANETTE BRYER
Jacksonville, Fla.
"Patience will overcome all things."

CHARLES CALVIN
Bloomington, Ill.
"A soul sincere, in action faithful, in honor clear."

AUBREY GARRISON *(no picture)*
Shawmut, Ala.
"Indeed true gladness does not always speak."

The School of Life

We mount the stairs of life:
A step we climb each day;
Each time we lend a hand,
We brighten up our way.

We take a book of life;
A page we write each day;
We bud into full bloom,
And then vanish away.

We live, we learn, we die,
And wherein do we gain?
If we for self have lived
'Tis then we've lived in vain.

We meet life's bright sunshine
We fight its bitter strife;
We leave the schools of learning
To join the school of life.

High School Senior Prophecy

● One day as I was sitting in the sun parlor of my bungalow, there suddenly came a rap at the door. Reluctantly answering it, I found our postman, who handed me a special delivery letter which, upon opening, I found contained five thousand dollars willed to me by my wealthy uncle who had recently died.

● I returned to my knitting, my mind busied with thoughts of a thousand and one methods whereby the money might profitably be used. Finally I turned my radio on to hear an hour of evangelistic music. At the end of the program the announcer stated that the month of August would bring special rates for excursion to Egypt and the Holy Land. It dawned upon me at once that this would be a profitable way to spend the money since it had always been my desire to visit the pyramids.

● I sent in my name as a prospective passenger and immediately started my plans for the trip.

● On the morning of August 9, 1953, the U. S. S. Washington set out for the great world of the East. All the way over I planned how best to occupy my time. It passed all too soon, for on August 28 we pushed into the port of Africa, and soon I found myself in the fascinating land of Egypt. After a short rest I began my adventures.

● We soon found a guide, and when he asked us where we would like to go first, we voted for the pyramids. Early one morning we started out for the Gizeh Pyramid to see the Cheops, one of the seven wonders of the world and the largest structure made by man.

● After admiring the massive structure standing high in the heavens, we entered a dark, winding entrance which led gradually down for 321 feet to the Chamber of the great Cheops, lined with polished slabs of red granite. It was thought to be his burial place.

● While we were inspecting this marvelous room a small voice said, "I tell to man his end." With screams and shrieks the group rushed out, but before I could join them a door slammed—I stood motionless. Again the voice spoke, but more gently: "What can I do for you?" The first thing that entered my mind was the fate of the Trevecca High School seniors of nineteen hundred thirty-six. I thus informed him, and after offering me a seat he began: "The vice-president, Clarence Haisten, is an English professor at Yale, majoring in nominative absolutes. The secretary, Mrs. Lawson, and her husband are nurse and surgeon in a great hospital in France. The treasurer, Harold Glenn, and his wife, the former Gertrude McClain, live on a ranch in Colorado, where Glenn learns all the history he desires and Gertrude enjoys romantic sunsets and sunrises on the mountain. Mr. Calvin, the bookworm of the senior class, has become a famous lawyer of Boston; Miss Bryer has married a wealthy London merchant; but Aubrey Garrison is still cutting wood for Trevecca."

● The voice ceased, and the door opened. Scarcely aware of what I was doing I walked out the door into the dark entrance again. I whistled to the guide, and he escorted me out. How glad I was to be on familiar ground again!

Juniors

OFFICERS

M. H. Rozzell	*President*
Jack Hearn	*Vice-President*
Earnestine Morgan	*Secretary*
Cleon Propps	*Treasurer*
Edna Mae Thompson	*Sponsor*

MEMBERS

Russell Davis
Dellmae Everman
Georgi Finney
Norman Hail
Eleanor Hardy
Emogene Rood
Adron Hollins
Elmer Kent
Gertrude McClain
Walter Smithson
Warren Graves
William Simpson

Sophomores

OFFICERS

Virginia Mims	*President*
Dee Rushing	*Vice-President*
Pansy Cooper	*Secretary*
John D. Irwin	*Treasurer*
Perry Smith	*Sponsor*

MEMBERS

James Bailey
Joseph Benson
Marie Brown
Olive Cave
Margaret Davies
Sarah Fox
Esther Horne
Edward Howard
Ronald Johnson
Zenith Jordan
Lucy Mae Lindsey
Willard Luten
Mildred Martin
Walter Nevill
Margaret Thompson
Elizabeth Tilghman
Charles Ward

Freshmen

OFFICERS

Lillie Powell	*President*
Roy Parsons	*Vice-President*
Faith Harrison	*Secretary*
Jewell Walker	*Treasurer*
Mrs. A. B. Mackey	*Sponsor*

MEMBERS

E. W. Abbott, Jr.
Hazel Campbell
Carl Dennis
Earle Friend
Loretta LeGrande
Max Morgan
Lester Roney
Phyllis Woodward

Helen Jarrett
Billy Jarrett
Mary Begley

Ada Humphries
Emma White
Mrs. M. A. Mackey
Teacher

Grammar Grade

FINE ARTS

Voice and Piano

D. A. Yarbrough — *Voice Teacher*
Elaine Harrison — *Piano Teacher*

MEMBERS

Christine Campbell
Pansy Cooper
Lucy Mae Lindsley
Margaret Thompson
Virginia Ayers
Farnistine Morgan
Martha Duggan
Sylvia Holcomb
Mary Barnes Harris
Ernest Hall
Henry Walters
Rufford Chaney
William Castleen
Marcum Hamilton
Young Cook
Wendell Willman

Faith Harrison
Edna Booth
Lois Martin
Margaret Davies
Alta Slabaugh
Esther Horne
Emma K. Smith
Ada Blackburn
Mrs. H. R. Ward
Lester Roney
James Thrasher
Koy Phillips
Elmer Kent
Del Rushing
William Simpson
Wilton Elliot
Mrs. M. E. Redford

Hazel Smith
Ada Humphries
Elizabeth Tilghman
Virginia Mims
Hazel Campbell
Eleanor Hardy
Hazel Brown
Phyllis Woodward
Loretta LeGrande
Ronald Johnson
Neil Richardson
Harold Davis
J. D. Irwin
William Thompson
Norman Hall
James Blackburn

Voice and Piano

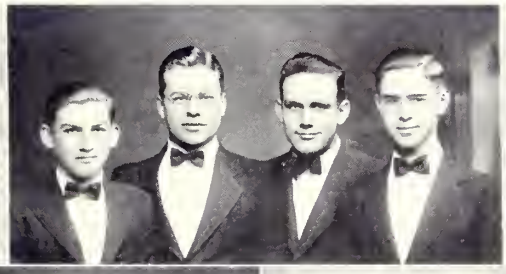

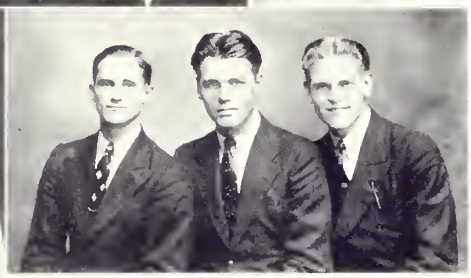

COLLEGE QUARTET

James Thrasher — Rilford Chaney
Neil Richardson — Koy Phillips

LADIES' TRIO

Virginia Ayers
Edna Booth
Josephine Johnson

MEN'S TRIO

Lion Cook
N. M. Israelson
Ted Wilmoth

- The quartet and trios have been a great blessing and inspiration to the many audiences before which they have appeared.
- Each group is planning Christian work for the summer and is preparing to be an asset to their Alma Mater.
- The Men's Quartet bids fair to be one of the best quartets that the college has ever produced.
- The Ladies' Trio has soothed the sorrows and lent a helping hand in many funerals throughout the city of Nashville.
- The Men's Trio has been touring our Educational Zone with Rev. H. H. McAfee, field representative. They have proven a great blessing to our constituency.

College Chorus

● Music is of God. Harmony, rhythm, melody, and beauty are laws of God's universe.

● From the beginning of time the soul of man has received from the Creator a craving for expression through the medium of music. In no more satisfying manner has his sorrow been soothed, his fears quelled, and his hopes renewed than through music.

● Not only has the Christian worshiped God through music, but he has been able to render valuable service to his needy fellow man by this means, for

"Music hath charms to soothe the savage breast,
To soften rocks or bend the knotted oak."

● Our school seeks to develop character and prepare students for soul-winning. For both purposes the music department is indispensable. In this department we become acquainted with some of the world's noblest souls and their productions, both classical and sacred. Moreover, we seek to acquire an acceptable proficiency in the performance of the master works. In the piano and voice studios and in the music classrooms, this year, we have seen progress toward the attainment of our goal.

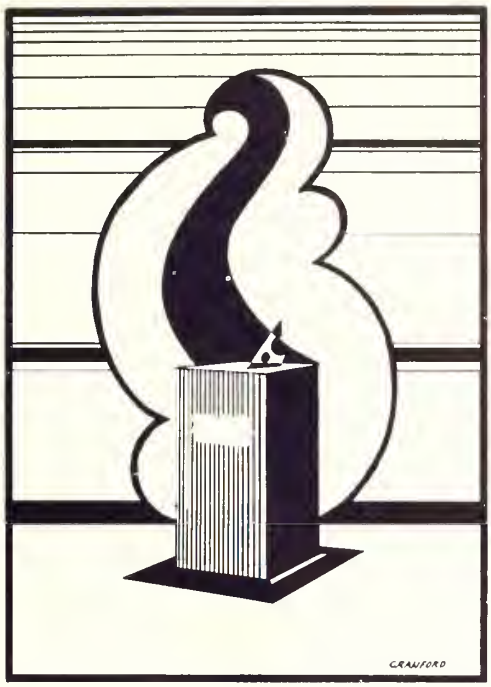

ORGANIZATIONS

Ministerial Association

Christian Workers' Association

Student Volunteers

Holiness League

Parthenian Literary Society

Octavian Literary Society

The STATE CLUBS

State Clubs

GEORGIA — FLORIDA

Thus One Speaks For Itself!

The Athletic Club

HIGH SCHOOL DEBATING CLUB

Snapshots

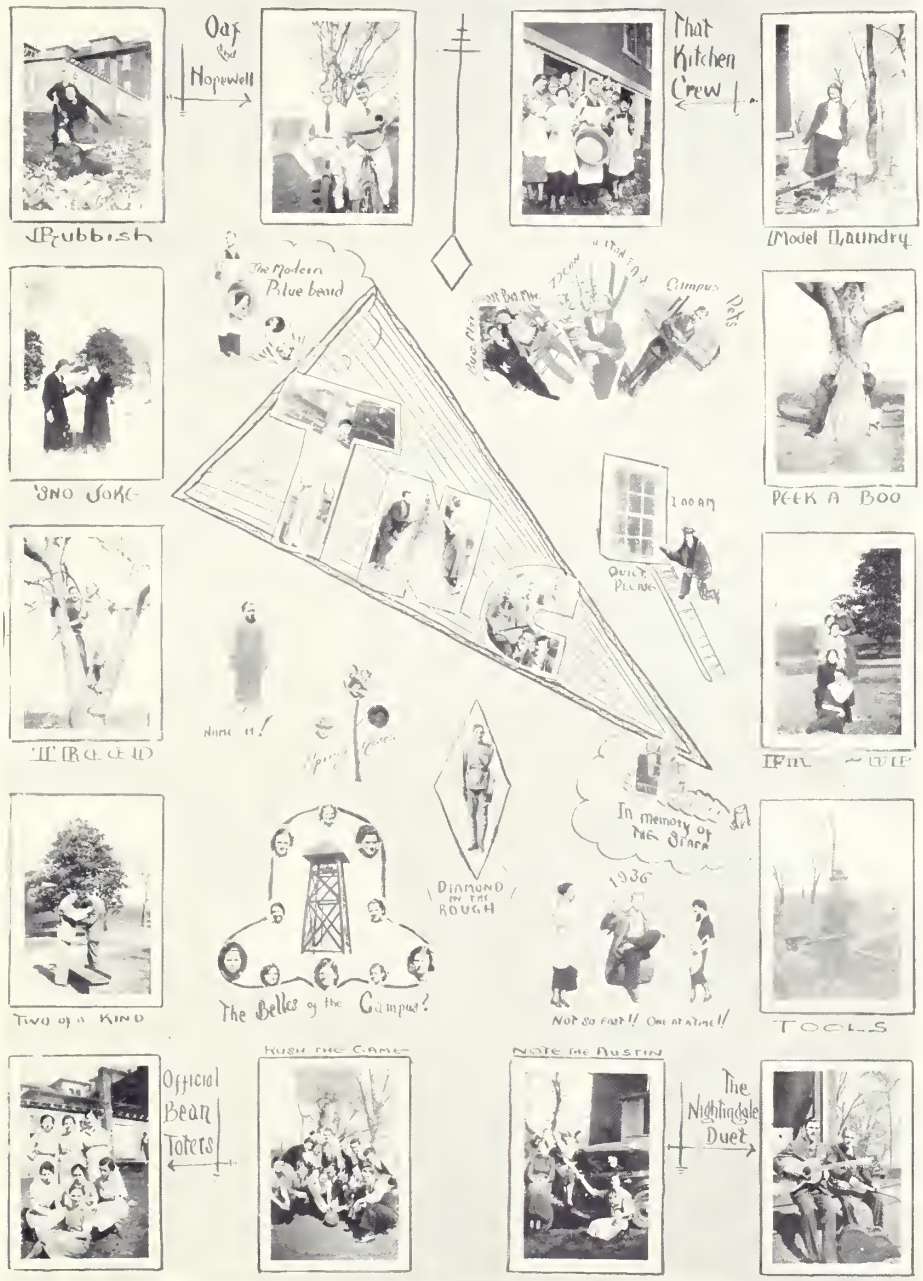
Oaf and Hopewell
That Kitchen Crew
Rubbish
Model Laundry
The Modern Blue beard
Campus Pets
'Sno Joke
Peek A Boo
Quiet Please
Name it!
In memory of the Stars
Diamond in the Rough
1936
Two of a Kind
The Belles of the Campus?
Not so fast!! One at a time!!
Tools
Rush the Game
Note the Austin
Official Bean Toters
The Nightingale Duet

Who's Who in Trevecca

	Boy	*Girl*
Best Student	Harold Glenn	Mary Johnson
Best All-round	Neil Richardson	Pansy Cooper
Most Intellectual	Relford Chaney	Mary Johnson
Most Aggressive	Frank Moss	Nettie Miller
Most Conservative	Harold Davis	Sylvia Holcomb
Most Polite	Roy E. Parsons	Mattye Foster
Neatest	Blanton Cook	Mary Sims
Most Literary	Relford Chaney	Nettie Miller
Friendliest	Ira Stocks	Pansy Cooper
Wittiest	John D. Irwin	Emogene Rood
Most Attractive	Wendell Willman	Sara Duggan
Most Popular	Richard Jones	Earnestine Morgan

Did You Know

That one of our students grew up in the woods, Moss?

That Trevecca owns a Hall, three flowers, and Gates?

That Trevecca has sufficient "Propps" to hold the school up?

That we have a Deacon in school?

That Daniel Bain and Max Morgan are not the same size?

That Mr. Hall found a musical instrument, Horne?

That we heard Reba "Hollin'" Bowman?

That Koy should be a "Fills Up" instead of a Phillips?

That Garrison is the Trevecca Eating Champion?

That we have two Cooks in school and one Stove-all?

That Mary is a "Begger," and Elsie is the "Biggers?"

That Margaret Thompson says, "Thrasher"? We wonder whom.

That we have an Ever-man and a Well-man?

That Mr. Moss is supposed to be Frank and Mr. Gates Earnest?

That we have an Alto, but no soprano in school?

Jokes

Professor Redford: "Who were the epistles?"
Dellmae Everman: "I suppose they were the apostles' wives."

Dr. Hardy: "Boys, this is leap year; you had better run, surrender, or stay in your rooms."
Mr. Hamilton: "Help us, Lord!"

Professor Redford: "Did I not tell you to be prepared with your history lesson? And here you are unable to repeat a word of it."
Miss Duggan: "I didn't think it was necessary, sir. I've always heard that history repeats itself."

Mr. Hendrix (to a candidate for president of Literary Society): "What do you intend to do if you are elected?"
Mr. Chaney: "My goodness! What shall I do if I'm not elected?"

Mr. Boggs: "Miss Cooper, what do you mean by spilling my coffee all over me?"
Pansy Cooper: "Never mind, I'll get you some more."

Garrison having accidentally broken a pane in a window of a house on Broadway attempted as fast as he could to get out of the way, but he was followed by the proprietor, who exclaimed: "You broke my window, rascal, did you not?"
Mr. Garrison: "To be sure, I did, and didn't you see me running home for the money to pay you for it?"

Mr. Stocks: "If my employer does not take back what he said to me this morning I shall leave his house."
Mr. Haisten: "Why, what did he say?"
Mr. Stocks: "He told me I could look for another place."

(In Biology Class—a lesson on ventilation)—
Mrs. Redford: "J. D. Irwin, probably someday you'll be interested in ventilating your house. Do you know how to adjust the windows to get the best ventilation?"
Mr. Irwin: "That doesn't bother me. I'll have 112 pounds of oxy 'Gin' then."

TREVECCA NAZARENE COLLEGE

Fully Accredited

JUNIOR COLLEGE

SCHOOL OF RELIGION

HIGH SCHOOL

FINE ARTS

GRADE SCHOOL

TUITION

Junior College	$215
College Theological	200
High School	200
Ministerial	180

For Catalog or Information
Write

TREVECCA NAZARENE COLLEGE

NASHVILLE, TENNESSEE

FIRST CHURCH of the NAZARENE

510 Woodland Street

H. H. WISE, *Pastor*

Sunday School—9:30 A.M.

RICHARD GUNN, *Superintendent*

Preaching at 10:30 A.M. and 7:30 P.M.

N. Y. P. S.—6:30 P.M.

CLAUD GALLOWAY, *President*

Always a Big Welcome to the T. N. C. Students

THIRD CHURCH of the NAZARENE

1622 Tenth Avenue, North

NASHVILLE, TENNESSEE

WELCOMES YOU WHEN IN NASHVILLE TO ITS SERVICES

"I was glad when they said unto me, Let us go into the house of the Lord."

YOU WILL NOT BE DISAPPOINTED TO ATTEND

LIGE WEAVER, *Pastor*

WILLIAM DUNLAP, *Sunday School Superintendent*

REDUCED FARES

Between All Stations on

The NASHVILLE, CHATTANOOGA & ST. LOUIS RAILWAY

ALSO TO ALL POINTS IN THE SOUTH AND SOUTHEAST ARE OFFERED DAILY

For Transportation in Comfortable, Roomy Coaches

1 1-2 Cents N.C.&St.L. THE DIXIE LINE ***Per Mile***

Train Travel Always Safe, Comfortable, Free from Strain of Driving

N. C. & ST. L.

THOROUGH

PROGRESSIVE

DEPENDABLE

NASHVILLE BUSINESS COLLEGE

The Best in Commercial Training

Y. M. C. A. BUILDING

Nashville, Tennessee

NOVEMBER 2—Professor Crain had a "popcorn poppin" in his studio. Who was there?

NOVEMBER 5 — Professor Mackey talked on "Magnetism" at prayer meeting.

NOVEMBER 8—State club stunts at the general social, Kentucky and Alabama were the two best.

NOVEMBER 11—J. D. Poole left school. We wonder? ? ?

NOVEMBER 21 — Brother Weaver preached at the school tonight. Hughe's Girls Trio sang.

NOVEMBER 26—Steam heat in the boys' dormitory! At last! ! !

NOVEMBER 28—Thanksgiving. All the clubs had special tables with very special dinner.

NOVEMBER 30 — Frank Moss's girl friend from Kaintuck took him down town to hear Mel Trotter.

J. W. McCord Optical and Jewelry Co.

315 FIFTH AVENUE, N. NASHVILLE, TENN.

Eyes Scientifically Examined

DR. L. G. McCORD

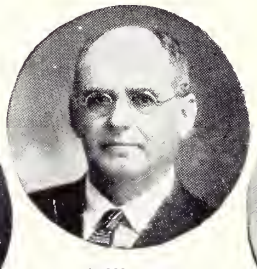

DR. J. W. McCORD

30 Years Experience

J. T. McCORD

Frames Correctly Fitted

If not able to come to the Office, Phone 6-0304

TERMS IF DESIRED

Member Nashville Academy of Optometry

The Engravings in This Book Were Made by the . . .

South's Foremost Annual Engravers

CAPITOL ENGRAVING COMPANY

150 Fourth Avenue, North

NASHVILLE, TENNESSEE

AWNINGS

GOSPEL TENTS
FOR SALE OR RENT

Truck Covers — Canvas Specialties

CROWN TENT & AWNING CO.
936 Third Avenue, North 6-0485
NASHVILLE, TENNESSEE

Be Sure to Try
COOLEY'S BOOKSTORE
For Secondhand Textbooks
Best Books at Best Prices
EIGHTH AND CHURCH

SINCLAIR SERVICE STATION
Dewey McClendon, Authorized Dealer
TIRE AND SERVICE
204 Lafayette Street

A. J. THUSS, PHOTOGRAPHER

The Perfect Daylight Studio

1805 West End Avenue — Telephone 7-2020

Turn Off the Heat with Awnings

•

GOSPEL TENTS
TARPAULINS

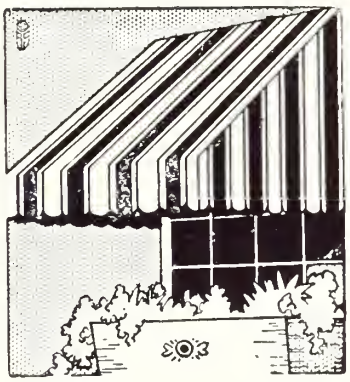

NASHVILLE TENT & AWNING CO.

Phone 6-2578

312 First Avenue, North

Phone for Estimate

The . . .

Best Books

Of All Publishers Can Be Furnished Promptly

GIFT BOOKS, FOUNTAIN PENS, PENCILS, LEATHER CASES, CARDS *and* STATIONERY

Methodist Publishing House

810 Broadway Telephone 6-2641
NASHVILLE, TENNESSEE

DECEMBER 2—Made contract with publisher to print the annual.

DECEMBER 4—The eventful steak fry in "Red Cross Headquarters" of boys' dormitory.

DECEMBER 6—Registration for second quarter. Max Morgan and Christine Howell were married. Oh, no. It was only a farce in the general social. It wasn't real.

DECEMBER 8—John D. Poole and Ruth Lewis made the great venture into marital life. First Church, 2:30 P.M. Brother Wise officiating.

DECEMBER 11—Well, it's spreading. Ed Glover and Aylene Christian were quietly joined in matrimony at Spark's little church tonight.

DECEMBER 15—Formal opening of the new chapel and dining hall. Brother Tidwell preached.

DECEMBER 20—Christmas vacation begins.

DECEMBER 31—Vacation ends.

McEWEN'S LAUNDRY

INC.

701 FIFTH AVENUE, NORTH

Established 1881 Phone 6-1161

For Fifty-Five Years We Have Been Serving the People of Nashville with a Complete Laundry and Dry Cleaning Service

We Specialize in Blocking Knit Suits and Fancy Dyeing

RUG CLEANERS FURRIERS

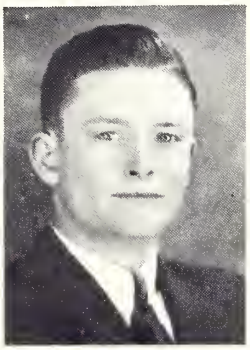

IMMANUEL CHURCH
OF THE NAZARENE
3315 Charlotte Avenue
"The Church with a Welcome"
REV. G. B. BREESE, *Pastor*

FRANKLIN CHURCH
OF THE NAZARENE
•
L. C. PARSONS, *Pastor*
•
FRANKLIN, TENN.

DeLUXE ICE CREAM
508 Third Avenue, North
For All Occasions
Phone 6-0967

FIRST CHURCH OF
THE NAZARENE
Twenty-Fourth and Howard
LOUISVILLE, KENTUCKY
"A Salvation Center"
E. HOMER LAND, *Pastor*

Compliments of
GRAYSON SHOP
219 Fifth Avenue, North
Enjoy Our Cooling System This Summer

ALBANY (Kentucky)
CHURCH OF THE
NAZARENE
REV. H. A. HALL, Pastor
Services Every Sunday

FRANKFORT (Kentucky)
CHURCH OF THE
NAZARENE
R. B. KELLY, *Pastor*

Compliments of the
N. Y. P. S. OF SPRING HILL,
WEST VIRGINIA
J. W. CHILDRESS, *President*

Tie Up Your Studies with Worth-while Reading

BOOKS OF ALL PUBLISHERS

Selected — Up-to-date

Visit Our Display Tables

161 Eighth Avenue, North

Phone 6-2131

Baptist Book Store

JANUARY 6-10—Revival with Howard Hill preaching. Wonderful spirit in the school.

JANUARY 10—Trevecca Ministerial Association luncheon.

JANUARY 10, 11—Kagawa, Japanese missionary, in town.

JANUARY 19—Second big snow. We're snowbound today.

JANUARY 29-31—Board of Trustees meeting.

JANUARY 29—"Problems Confronting the Young Preacher" presented by District Superintendents at prayer meeting.

FEBRUARY 5—Dr. West spoke in chapel.

FEBRUARY 11—Decided to dedicate DARDÂ to memory of May Tidwell McKay.

FEBRUARY 14—Valentine Day!

FEBRUARY 15—Professor Yarbrough came to teach Voice.

FEBRUARY 18 — Brother Tidwell preached in prayer meeting. Illustrated "Faith, Fact, and Feeling."

FEBRUARY 19—North Pole won in annual contest.

FOSTER & GRIGGS

828 Main Street

GROCERIES AND FRESH MEATS

Telephone 3-0313

O. H. Foster Maurice Griggs

"See Bennett for Better Vision"

Glasses Fitted Only When Needed

DR. E. LEE BENNETT, O.D.

OPTOMETRIST—OPTICIAN

202 Fifth Avenue, North

Phone 6-1873

One Door from Church Street

Union

Cream of Quality

ICE CREAM

SOUTHSIDE NAZARENE CHURCH

601 First Avenue

COLUMBUS, GEORGIA

"We Are Trevecca Boosters"

W. G. BLAND

52 LAFAYETTE

Shoe Rebuilding of All Kinds

CHURCH OF THE NAZARENE TENNESSEE DISTRICT

L. B. Mathews, *Superintendent*
947 McClurkan Avenue
NASHVILLE, TENNESSEE

●

We Love, Cherish, and Support Our Southeastern Educational Institution

TENNESSEE DISTRICT N. Y. P. S.

RUBY LEE DEES, *President*

●

Education Without
Perverted Faith
Christian Character
Evangelism

●

EACH ONE WIN ONE

PARIS NAZARENE CHURCH

EDWARD K. HARDY, *Pastor*
110 South College Street

SERVICES

Sunday School	9:30 A.M.
Morning Worship	10:45 A.M.
N. Y. P. S.	6:30 P.M.
Evangelistic Service	7:30 P.M.
Midweek Prayer Meeting, Wednesday	7:30 P.M.

The Paris Church is ever behind T. N. C. in her endeavor to provide an efficient educational center cradled in a spiritual environment for the Nazarene young people of the Southeastern Zone

DICKSON CHURCH OF THE NAZARENE

DICKSON, TENNESSEE

Sunday School Supt.	Wade Moore
W. M. S. President	Lydia Nelson
N. Y. P. S. President	Bryant Scott
Church Treasurer	Mary Scates
Church Secretary	Grace Luella Booth

REV. J. C. BOOTH

NEWPORT (Kentucky) CHURCH OF THE NAZARENE

Seventh at Putnam Street

The Church Where You Are Always Welcome

SUNDAY SERVICES
9:30, 10:30 A.M. 6:30, 7:30 P.M.
REV. R. L. IHRIG, *Pastor*

Phillips & Buttorff
Manufacturing Co.

Everything for Dining Room, Kitchen, and Nursery

•

SEVENTY-SIX YEARS OF FAITHFUL SERVICE

•

217-223 Third Avenue, North

Phone 6-5181

LEHMAN BROTHERS

Quality Groceries

•

Phone 6-5836

Murfreesboro at Elm Hill Road

ELECTRIC RATES . . .

in Nashville Have Been Reduced More Than 42% in the Last Five Years Alone.

•

What Else Can You Name That Has Been Reduced This Much?

Telephone 6-5970

DR. J. H. WHITE
OP-TOM-E-TRISTS

"See White and You'll See Right"

504 Union Street
Nashville, Tennessee

FEBRUARY 19-21 — Preachers' Meeting at First Church.

FEBRUARY 21—Dr. Chapman spoke in chapel.

FEBRUARY 23 — Brother Mathews preached here tonight on "Angelic Forces."

FEBRUARY 25-27—Big advertisement campaign.

FEBRUARY 26—Dr. Emory Ross spoke in chapel concerning the Ethiopian trouble.

FEBRUARY 28—Leap year social. Girls had to ask boys for dates. Did everybody have a good time?

THE LOUDON NAZARENE CHURCH

Sunday School Superintendent
J. H. CHRISTIAN

Acting N. Y. P. S. President
MARY BELLE YORK

Pastor
OLIVE RIFE

"The Little Church with a Big Welcome"

The Year's Diary

SEPTEMBER 17—Registration.

SEPTEMBER 20—First general social—out on the lawn.

OCTOBER 1—Work begun on new chapel and dining hall.

OCTOBER 11—"A Tale of Romancio" presented by Parthenian Literary Society, Wellman, Glover, Ayers, and Jones starring.

OCTOBER 19—New chapel opened. Mrs. Lawson led first prayer service.

OCTOBER 30 — Election of officers for DARDA. Who would have dreamed of what it would all develop into? High School Freshmen initiated by Sophomores.

OCTOBER 31—College Seniors gave Freshmen reception in the dining hall. Broke the old custom of initiating. A real good time.

REV. P. P. BELEW

CHURCH OF THE NAZARENE

GEORGIA DISTRICT

Rev. P. P. BELEW, *District Superintendent*

QUADRENNIAL ACHIEVEMENTS

89% Net Increase in Church Membership
136% Net Increase in S. S. Membership
163% Net Increase in N. Y. P. S. Membership
181% Net Increase in W. M. S. Membership
92% Net Increase in Finances
28% Net Increase in Property Valuation

"Come thou with us, and we will do thee good"

KANAWHA CITY CHURCH OF THE NAZARENE
OWENS, WEST VIRGINIA

REV. C. D. TAYLOR, Pastor

Our Trevecca Students

Pansy Cooper Dellmae Everman Ted Wilmoth Leon Cook

M. E. DERRYBERRY
and
SPOT CASH CO.
WHOLESALE GROCERS
NASHVILLE, TENNESSEE

CHURCH OF THE NAZARENE
SCIENCE HILL, KENTUCKY
Rev. John Willingham, *Pastor*
A Live Church with a Hearty Welcome
An Active W. M. S.—A Live N. Y. P. S.—Plain Bible Preaching—
Soul-Stirring Singing
SERVICES EVERY SUNDAY

KENTUCKY—WEST VIRGINIA DISTRICT

Rev. L. T. Wells, District Superintendent

A Happy Growing District

A Missionary Spirit

A World-Wide Vision

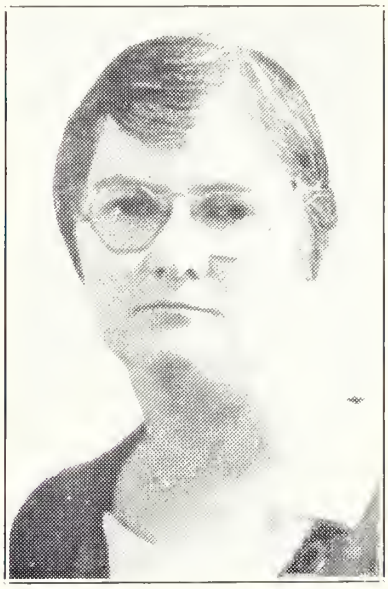

Mrs. L. T. Wells, District W. M. S. Pres.

Rev. Simpson

DISTRICT N. Y. P. S.

REV. J. FRANK SIMPSON, *President*

Let's Attend, Pray For, and Support Trevecca College

Rev. Taylor

DISTRICT SUNDAY SCHOOL

REV. C. D. TAYLOR, *District Chairman*
MISS MATTIE BELLE JONES, *Secretary*

For Efficient Teaching Attend Leadership Training Institute—For Higher Religious Education Attend Trevecca College

Compliments of

ELLIOTT *and* LAWSON PRINTING COMPANY

Russell Elliott J. A. Lawson

TREVECCA NAZARENE COLLEGE PHONE 6-3894

NASHVILLE, TENNESSEE

Compliments of

WEST NASHVILLE CHURCH OF THE NAZARENE

The Church with a Welcome

W. F. COLLIER, *Pastor*

MARCH 2 — Otho Schwab spoke in chapel.

MARCH 3—Group pictures taken.

MARCH 10—Parthenian Literary Society election.

MARCH 21—Annual taken to printer.

MARCH 25—Campus Day.

APRIL 29—Freshman-Senior Banquet.

MAY 29 — The seniors enter the great school of life. Tears are shed.

Goodby, Alma Mater.

TREVECCA NAZARENE COLLEGE

Is the recognized educational institution of the Church of the Nazarene, representing the Southeastern Zone. This year finds the school again in a new location. We have three buildings in our present plant: the girls' dormitory, a large brick building, modern in every respect; the boys' dormitory, a four-story stone structure, also with modern conveniences; and the administration building which provides adequate rooms for classes, offices, etc. We can truly say that Trevecca is housed in the best buildings she has ever occupied. Last year we leased the present site, renovated it throughout, and have actually transformed the place into a very valuable plant. The new temporary chapel and dining hall were the main additions. We have splendid prospects for another successful term. Much credit is due Brother W. F. Collier, our present business manager, for this year's success. He has done remarkably well in getting the school in shape for occupancy.

The student body, as a whole, is the best since we came into existence. Trevecca is truly a character-building institution. God has wonderfully blessed her this year and in past years, and has brought her through every disaster. We believe that our school, in keeping with Nazarene work the world over, is destined to move forward. May God smile upon her future and prosper her efforts to make the world a better place to live in.

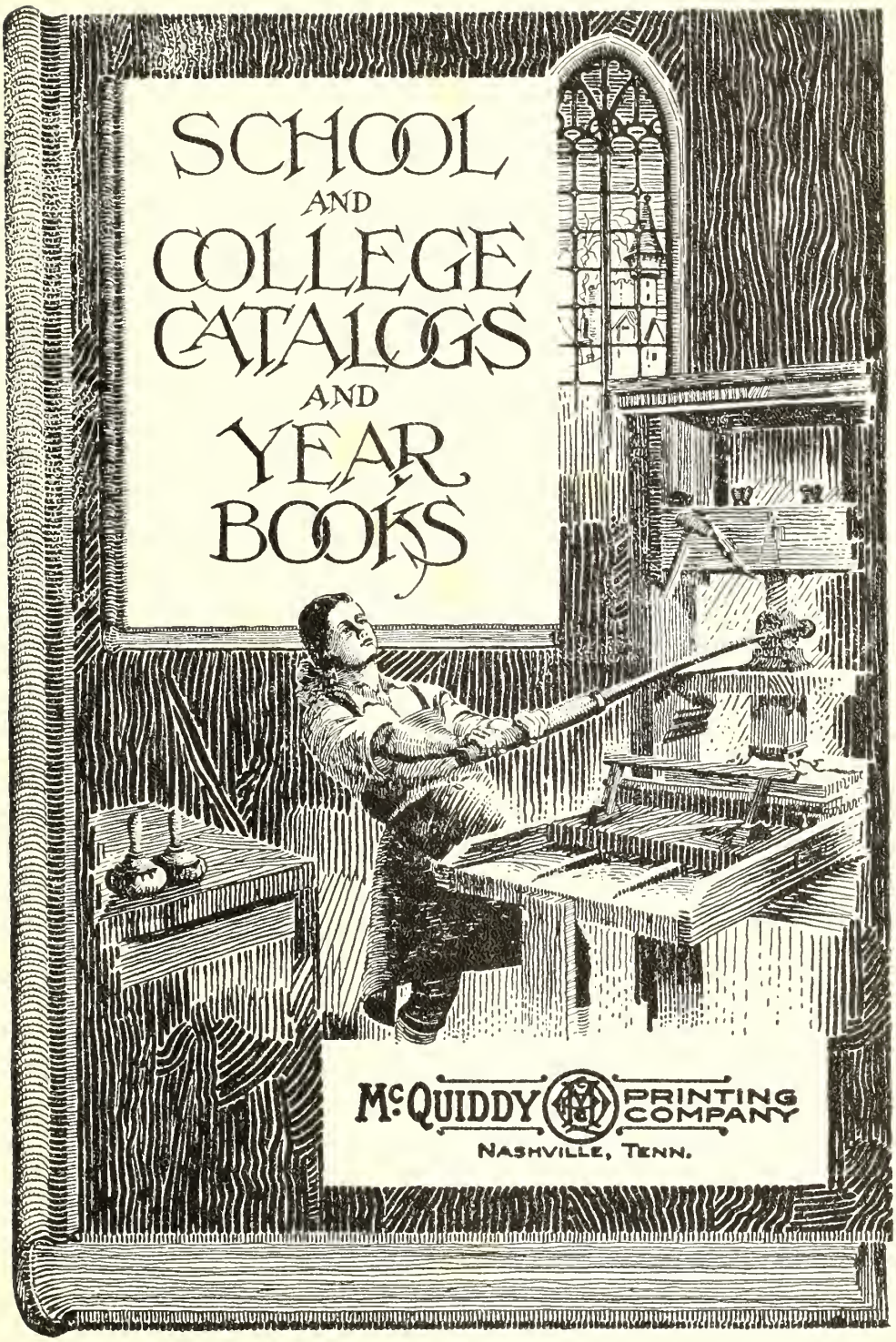
SCHOOL
AND
COLLEGE
CATALOGS
AND
YEAR
BOOKS
McQUIDDY PRINTING COMPANY
NASHVILLE, TENN.

Special 18421
LD
5356
.T75
1936

Trevecca Nazarene University
The Darda

GAYLORD F